

# FARRIS, HANSEN & ASSOCIATES, INC.

ENGINEERING — ARCHITECTURE — SURVEYING  
7 RIDGWAY COURT — P.O. BOX 437 — ELKHORN, WISCONSIN 53121  
PHONE: (262) 723-2098 FAX: (262) 723-5886

## PLAT OF SURVEY OF

LOTS 8-16, BLOCK "A", OF NORTH LAKE BEACH  
TRACT NO. 3, LOCATED IN THE SOUTHEAST 1/4  
OF SECTION 5, T 3 N, R 16 E, WALWORTH  
COUNTY, WISCONSIN

—WORK ORDERED BY—  
MELL HINTERLONG  
W6530 NORTH LAKE SHORE DRIVE  
ELKHORN, WISCONSIN 53121

ASSIGNED THE NORTH LINE OF LOT 8  
S 81°33'12" E

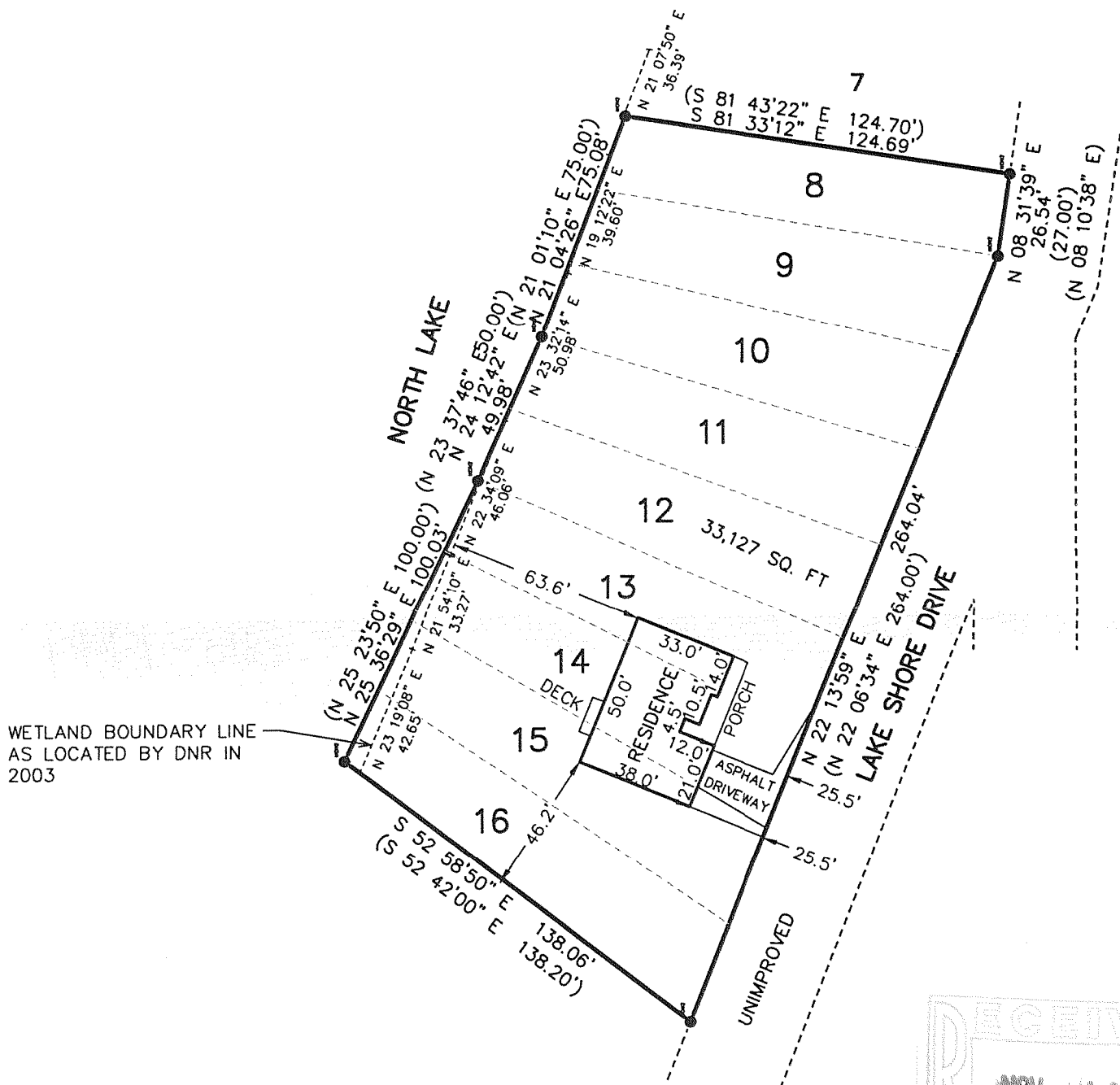

WETLAND BOUNDARY LINE  
AS LOCATED BY DNR IN  
2003

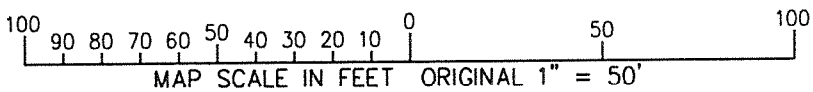
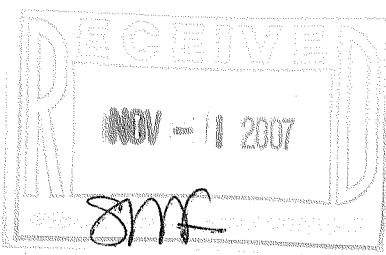

NOTE: COPIES OF THIS MAP TO WHICH THE FOLLOWING CERTIFICATE WILL APPLY SHOW THE SURVEYOR'S ORIGINAL SEAL AND SIGNATURE IN RED INK. COPIES BY ANY OTHER MEANS MAY HAVE ALTERATIONS WHICH DO NOT REPRESENT THE SURVEYOR'S WORK PRODUCT.

I HEREBY CERTIFY THAT THE ABOVE DESCRIBED PROPERTY HAS BEEN SURVEYED UNDER MY DIRECTION AND THAT THE ABOVE MAP IS A TRUE REPRESENTATION THEREOF AND SHOWS THE SIZE AND LOCATION OF THE PROPERTY, ITS EXTERIOR BOUNDARIES, THE LOCATION OF ALL VISIBLE STRUCTURES, AND DIMENSIONS OF ALL PRINCIPLE BUILDINGS THEREON, BOUNDARY FENCES, APPARENT EASEMENTS, ROADWAYS, AND VISIBLE ENCROACHMENTS, IF ANY. THIS SURVEY IS MADE FOR THE USE OF THE PRESENT OWNERS OF THE PROPERTY, AND ALSO THOSE WHO PURCHASE, MORTGAGE, OR GUARANTEE THE TITLE THERETO WITHIN ONE YEAR FROM THE DATE HEREOF.

DATED: SEPTEMBER 5, 2007

REVISED 10/10/2007 TO ADD  
WETLAND LINE & OFFSET

*Peter S. Gordon*  
PETER S. GORDON

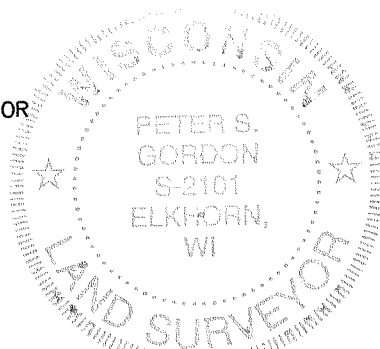

LEGEND  
●—FOUND IRON REBAR STAKE  
(XXX)—RECORDED AS

PROJECT: 7403  
DATE: 9/5/2007  
SHEET 1 OF 1